

**ITEM 12. MOBILE CRANES – TEMPORARY ROAD CLOSURES – GODERICH  
LANE POTTS POINT**

**TRIM RECORD NO: 2017/264385**

**RECOMMENDATION**

It is recommended that the Committee endorse the temporary road closure of Goderich Lane, between Pennys Lane and Ward Avenue, Potts Point, on 2-4 and 7-9 August 2017 from 7.30am to 5.30pm, subject to the following conditions:

- (A) The Applicant must comply with the temporary road closure conditions as mentioned in Schedule B of this Agenda.
- (B) The Applicant must comply with any other conditions imposed by City's Construction Regulation Unit.
- (C) The Applicant has indicated 16-18 and 21-23 August 2017 as alternative dates for the above work as a contingency for inclement weather.
- (D) The Applicant must contact the Kings Cross Police to obtain a separate police permit and to discuss deployment of user pay police for the road closure.
- (E) The Applicant must use RMS-Accredited Traffic Controllers to manage local vehicular access into and out of Goderich Lane during the temporary road closure.
- (F) The Applicant must provide a telephone number of the supervisor responsible for the proposed closures and include contact details in the notification letters to be distributed to affected stakeholders.

**VOTING MEMBERS FOR THIS ITEM**

<b><i>Voting Members</i></b>	<b><i>Support</i></b>	<b><i>Object</i></b>
City of Sydney		
Roads and Maritime Services		
NSW Police – Kings Cross LAC		
Representative for the Member for Sydney		

**DECISION**

**BACKGROUND**

Construction Solutions has applied for the temporary road closure of Goderich Lane, between Pennys Lane and Ward Avenue, Potts Point, from 2-4 and 7-9 August 2017 from 7.30am to 5.30pm.

**COMMENTS**

The proposed temporary road closure is required to allow a mobile crane to install “B-Class” hoarding over Goderich Lane, Potts Point.

The Applicant has provided a site-specific Traffic Control Plan that includes details of barricades, signs, flagmen and other traffic devices to implement the proposed road closure.

During the closure, RMS-Accredited Traffic Controllers will be in attendance to manage local vehicular access into and out of Goderich Lane during the temporary road closure.

There are currently no other approved temporary road closures proposed to take place on the same day in close proximity of this closure.

The temporary road closure will not affect any other properties, as local access will be provided at all times and alternative access routes are available nearby.

A Traffic Management Plan (TMP) for the temporary road closure was approved by Roads and Maritime Services (RMS).

**CONSULTATION**

The Applicant will be required to notify affected stakeholders as stipulated in Schedule B.

**FINANCIAL**

All costs associated with the proposed closure will be borne by the Applicant.

**ATTACHMENTS**

Mobile Cranes – Temporary Road Closures – Goderich Lane Potts Point

Claudia Calabro, A/Traffic Works Coordinator

# all roads to be opened outside of the agreed working hours

**Date:** 5/01/2017 **Author:** Steve Spiteri **Project:** Next GRP - Potts Point  
**RMS License:** 2452057913 **Onsite Contact:** Steve 0418418181

**Comments:**  
 B-Class hoarding installation over lane way  
 Goderich Lane to be used under stop slow traffic conditions to allow local access to driveways.

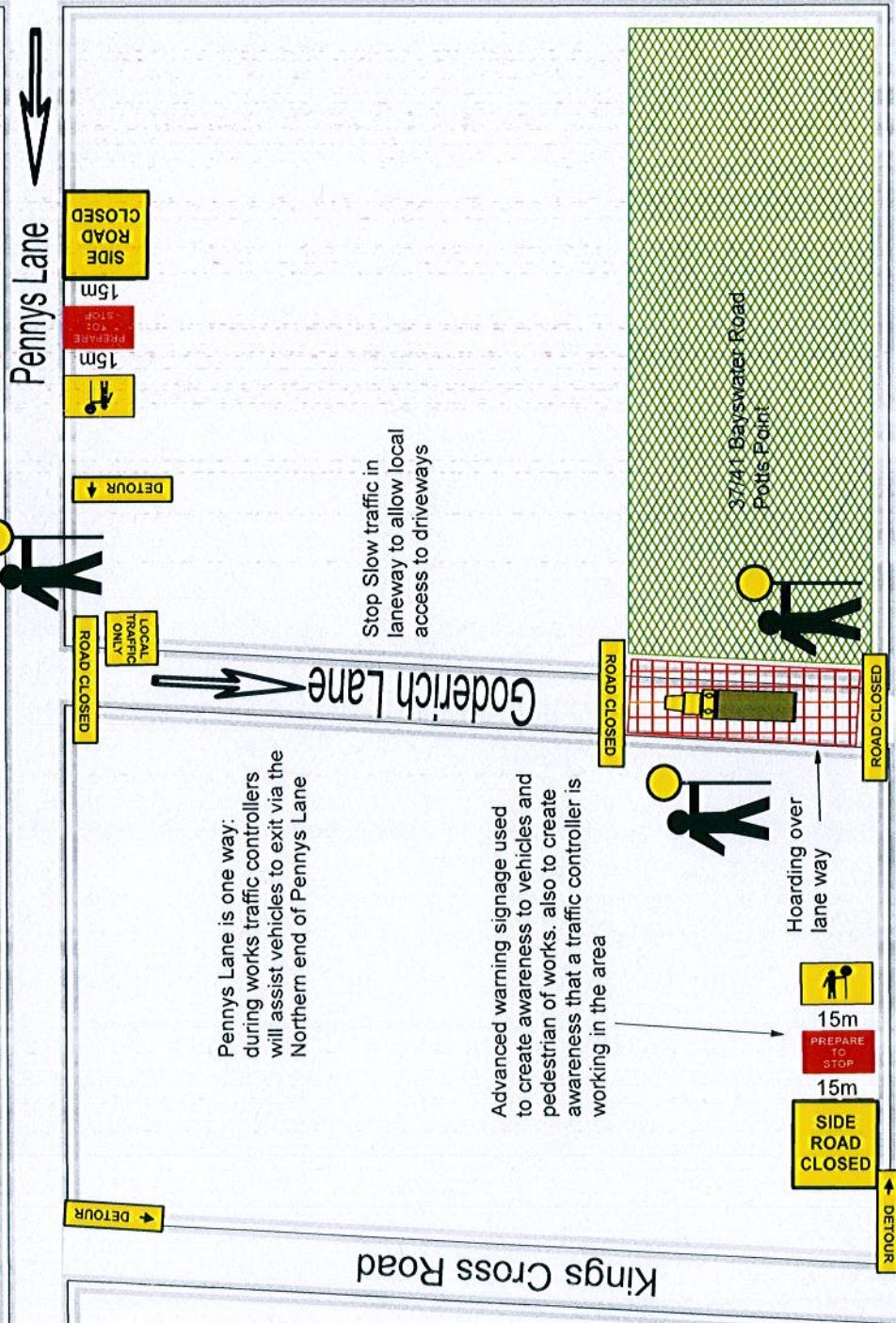

Kellett Street

Bayswater Road

Pennys Lane

Goderich Lane

Kings Cross Road

Ward Ave

3/4 Bayswater Road Potts Point

